

FILED
GREENVILLE CO. S.C.
DEC 1 3 48 PM '83
DONNIE S. TANKERSLEY
R.M.C.

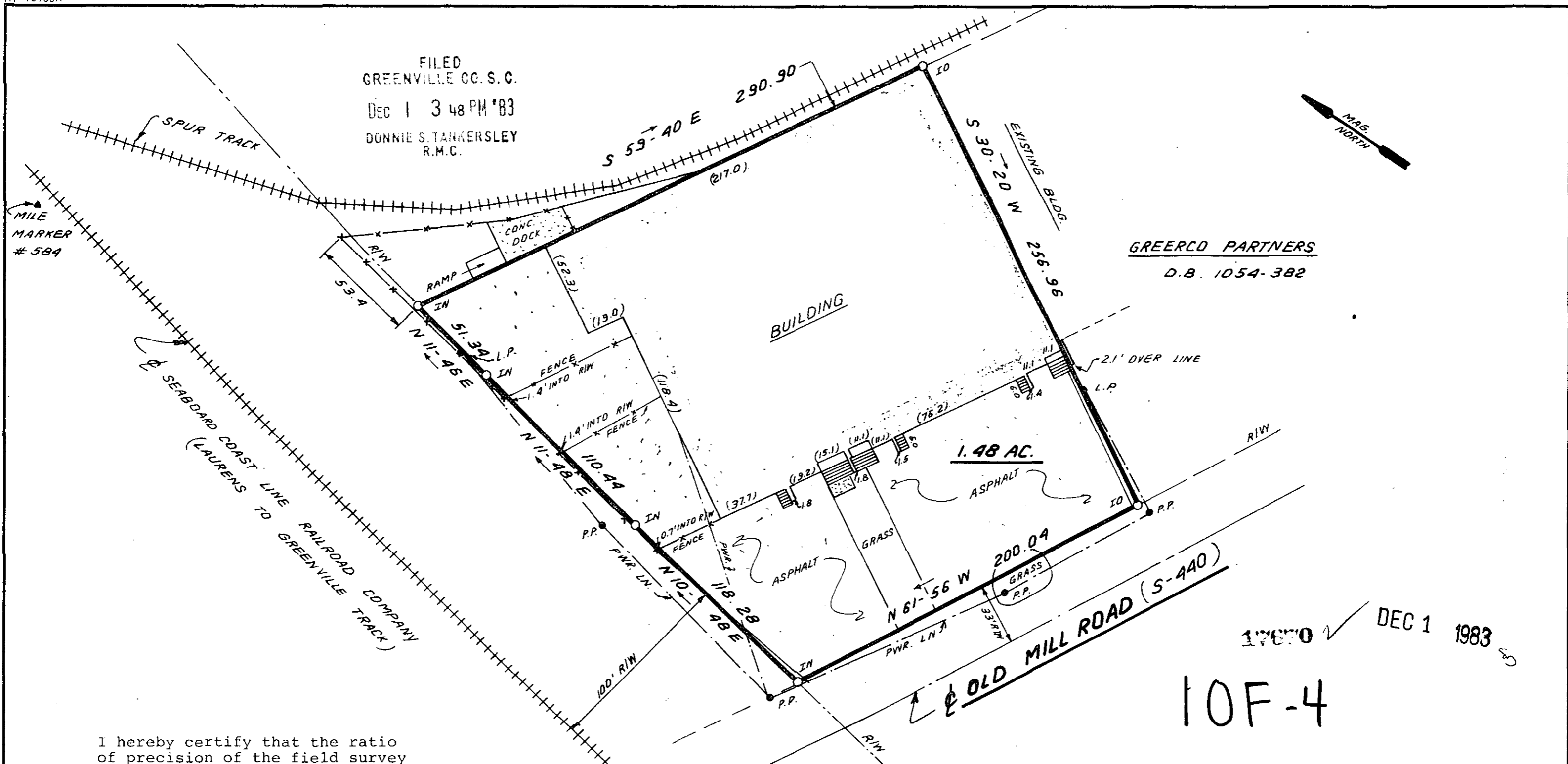
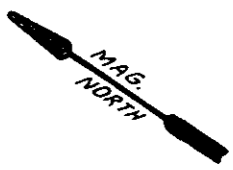

GREERCO PARTNERS
D.B. 1054-382

1.48 AC.

OLD MILL ROAD (S-440)

17870 ✓ DEC 1 1983

10F-4

I hereby certify that the ratio of precision of the field survey is 1/5,000 as shown hereon and the area was determined by DMD Method.

James R. Freeland
James R. Freeland RLS & PE 4781

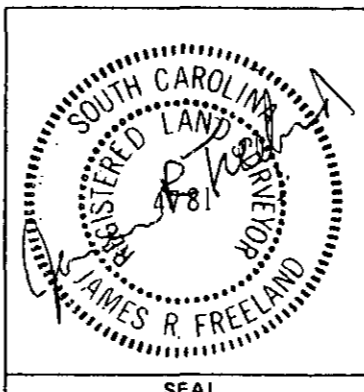

STATE OF SOUTH CAROLINA
GREENVILLE COUNTY

PROPERTY OF
SYLVIA P. CHEROS

FREELAND & ASSOCIATES
Engineers • Land Surveyors
GREENVILLE, S.C.

SURVEY	J.E.C.
DRAWN	B.P.
CHECK	[Signature]
SCALE	1" = 50'
DATE	NOV. 16. 83
DWG. NO.	10, 071

MICROFILMED